POPin

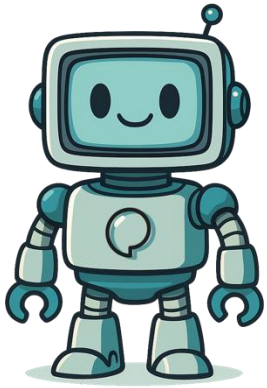

The POPin Knowledge Library and the Intelligence Built From It

Custom-built hybrid AI system combining deterministic decision logic and knowledge-grounded generative AI to deliver assessments and prescriptive recommendations aligned to corporate priorities, employee feedback, and industry best practices

Too Long; Didn't Read (TL;DR)

POPin DEFEND is built on a deeply curated research library of over 190 sources focused on why complex initiatives, and especially AI-driven ones, fail. That research was not reused or repackaged. It was synthesized into entirely original intellectual property that captures real failure patterns, readiness signals, and decision logic.

From that foundation, POPin built the **POPin Brain**, a purpose-built intelligence system designed to support executive judgment. It evaluates initiatives through explainable, layered logic that surfaces risk early, scores readiness consistently, and produces clear recommendations without replacing human decision-making.

The result is a defensible, enterprise-grade system that scales judgment, not automation. POPin DEFEND helps leaders see problems sooner, make better decisions earlier, and avoid expensive, predictable failure.

A Rare Foundation Built on Depth, Discipline, and Judgment

Most platforms start with software and try to backfill insight later. POPin did the opposite.

The POPin Knowledge Library was built first, deliberately, and at a level of depth that is uncommon even inside large consulting firms. It is not a loose collection of PDFs or a scraped research dump. It is a curated, structured, and continuously refined body of work designed to answer one core question:

Why do complex initiatives, especially AI-driven ones, fail so often even when the technology is sound?

The current library includes over 190 carefully selected documents spanning academic research, industry analysis, postmortems, leadership frameworks, and transformation case studies. It covers nine major domains including AI project failure, organizational readiness, change adoption, risk management, team effectiveness, leadership, and stakeholder alignment.

What makes the library exceptional is not volume. It is intentionality.

Each source was chosen because it contributes a distinct signal. Contradictions were preserved, not smoothed over. Patterns were extracted across sources, not within a single author's point of view. The result is a foundation that reflects reality rather than theory.

One section in particular stands out as a market outlier: the AI Project Failures corpus. With more than 90 primary sources and a fully synthesized analysis of why 80 to 85 percent of enterprise AI initiatives fail, this portion of the library alone would be considered a meaningful research asset inside most firms.

But POPin did not stop at collecting evidence.







From Research to Original Intellectual Property

The most important work happened after the library was complete.

POPin intentionally avoided copying, summarizing, or repackaging existing frameworks. Instead, the team used the library as raw material for synthesis. Concepts were decomposed, recombined, stress tested against real initiatives, and translated into decision logic.

That process produced entirely original intellectual property.

What makes this defensible is not just originality, but transformation.

The research was converted into new constructs that did not previously exist, including:

- A unified architecture for evaluating initiative readiness
- A structured set of failure patterns derived across dozens of sources
- Rule-based logic that translates qualitative risk into consistent signals
- A repeatable evaluation sequence that replaces one-off expert judgment





The POPin Brain and POPin DEFEND Architecture

At the core of POPin DEFEND is the POPin Brain.

The POPin Brain is not a large language model and it is not an autonomous agent. It is a hybrid intelligence system designed specifically for enterprise decision support where explainability, consistency, and trust matter more than novelty.

Internally, the Brain functions as a layered logic and reasoning engine that evaluates initiatives the same way a strong executive team would, but without fatigue, bias, or inconsistency.

The design principles are intentional:

- Explainability over opacity
- Early risk detection over postmortems
- Judgment support over judgment replacement
- Organizational readiness over technical optimism
- Repeatability over heroic expertise

How the POPin Brain Thinks

The POPin Brain evaluates every initiative through a deliberate sequence of layers.

- Inputs are first normalized and framed so that every initiative is evaluated on equal footing.
- A baseline readiness evaluation then assesses strategy, data, organization, governance, and alignment.
- Known failure patterns derived from the research library are applied to surface hidden risks.
- Logic is adapted based on context so prioritization decisions are evaluated differently than optimization decisions.
- Signals are scored, weighted, and rolled up into clear readiness indicators, each traceable back to specific reasoning.
- Finally, the Brain generates explanations and recommended actions grounded in detected risks.

What the System Intentionally Does Not Do

The POPin Brain does not make autonomous decisions.

- It does not replace human judgment.
- It does not write code or optimize models.
- It exists to surface reality early and clearly so humans can act with confidence.

Why This Is Hard to Replicate

POPin DEFEND is powerful, not because of a single component, but because of the combination of:

- A deeply curated research foundation
- Original synthesis into proprietary logic
- A layered architecture designed for real executive decision-making
- A refusal to trade explainability for automation

Most competitors start with AI capabilities and search for use cases. POPin started with failure patterns, organizational dynamics, and leadership behavior, then built intelligence to match.

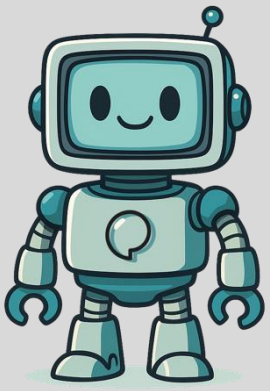

Conclusion

POPin DEFEND is not a wrapper around existing research and it is not a black box AI product.

It is the result of disciplined research, original synthesis, and intentional system design. The Knowledge Library provides the depth. The original IP provides the structure. The POPin Brain provides the judgment.

Together, they form a comprehensive, defensible, and unusually sophisticated system for helping organizations avoid expensive, predictable failure and make better decisions earlier.

About POPin

POPin is an AI Transformation success tool designed to de-risk complex initiatives.

This Agentic AI solution equips leaders with a defensible priority order of initiatives, early-warning signals for program risk, and clear, explainable prescriptive recommendations grounded in expert research and structured evaluation logic.

POPin DEFEND is designed to support executive judgment, improve alignment across teams, and accelerate time to value by understanding and tracking critical success factors across people, process and technology while making AI Transformation readiness gaps visible before they become failures.

For more information please visit: http://www.popinrescue.com/